

Dossier CMP Arles : 783

Page/Sheet 1/7

Client / Customer : AIR LIQUIDE AGS GmbH



Engineered System N° :

1 RESERVOIR DE STOCKAGE LOX 1800MT

1 x 1800MT LOX STORAGE TANK

PRISE DE TEMPERATURE

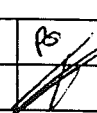
TEMPERATURE TEST CONNECTION

1		04/02/05	NANTIER		04/02/05	HULIN		04/02/05	LEBOUCQ		
EDITION EDITION N°	REFERENCE CLIENT REF.	DATE	NOM NAME	SIGN.	DATE	NOM NAME	SIGN.	DATE	NOM NAME	SIGN.	ETAT D'AVANC. STATUS
			REDACTEUR DRAWN UP BY		VERIFICATEUR CHECKED BY			APPROBATEUR APPROVED BY			

Projet : **ASU No.9 KOSICE**

Project

Classement CMP Arles : **783-10**

CMP Arles document N°

Ce document est la propriété de CMP Arles. Il ne pourra sans autorisation écrite être utilisé ou communiqué à des tiers, toutes précautions utiles seront prises pour éviter sa divulgation.

This document is the property of the CMP Arles. It may not be used or transmitted to third parties without the written consent of the company.
All necessary precautions shall be taken to avoid disclosure.

revision number

*This document is the property of the CMP Arles. It may not be used or transmitted to third parties without the written consent of the company.
All necessary precautions shall be taken to avoid disclosure.*

CMP ARLESConstructions Métalliques
et Préfabrication d'Arles

1, Rue Copernic - Z.I. Nord - 13200 ARLES

☎: 04.90.93.33.30 - Téléfax: 04.90.93.33.31

Mail: contact@cmaparles.com

DEPARTEMENT CRYOGENIE SOISSONS

13, Avenue de Coucy

02200 SOISSONS

☎: 03.23.93.60.69 - Téléfax: 03.23.93.60.78

Mail: cryo.soissons@cmaparles.com

Dossier CMP Arles : 783

Page/Sheet 3/7

Client / Customer : AIR LIQUIDE AGS GmbH Engineered System N° :

Rev 0

Plan N° : 783-10

TEMPERATURE TEST CONNECTION
ELEVATIONEchelle/Scale
1/10

For partlist see page 7

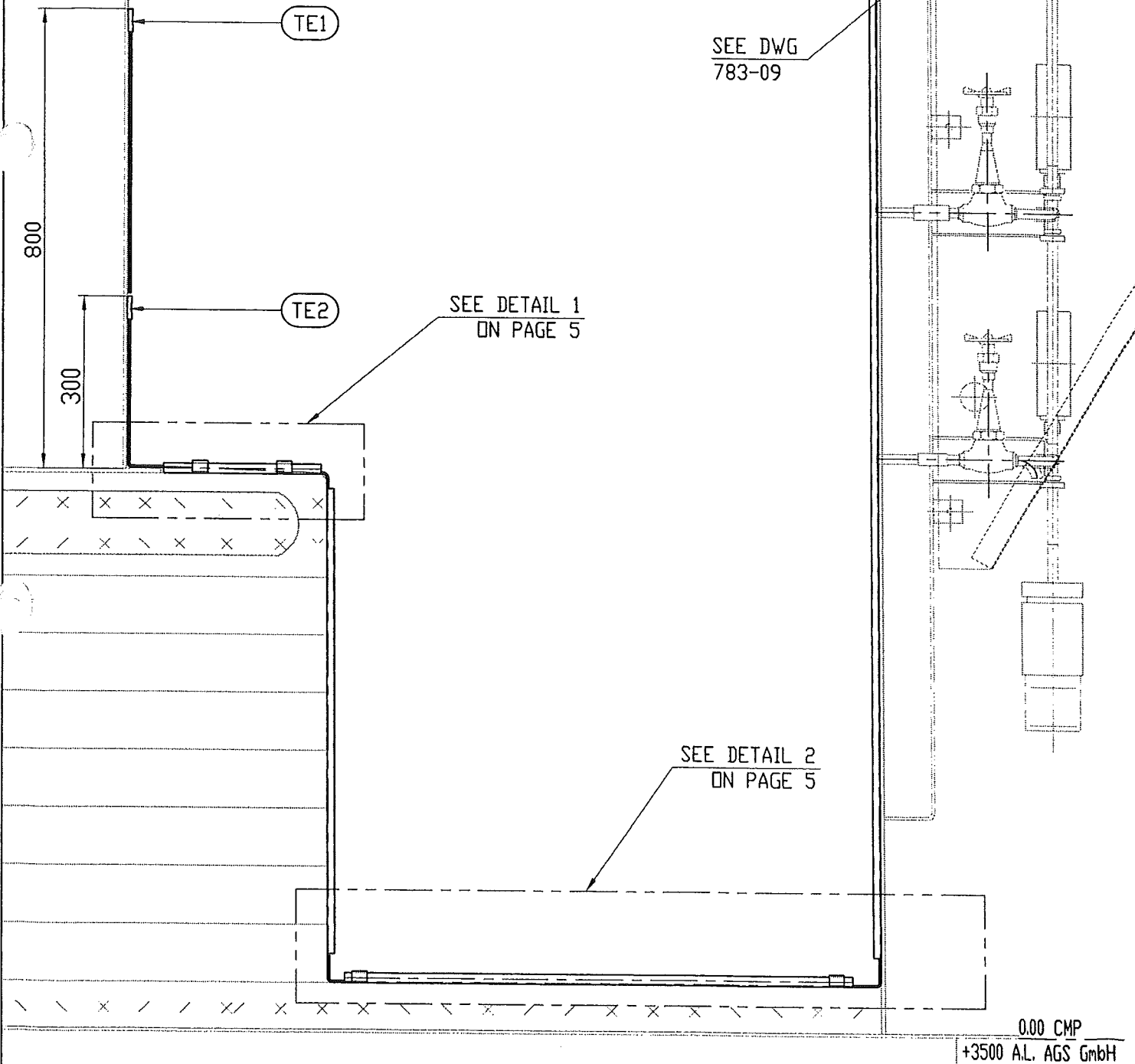

Ce document est la propriété de CMP Arles. Il ne pourra sans autorisation écrite être utilisé ou communiqué à des tiers, toutes précautions utiles seront prises pour éviter sa divulgation.

This document is the property of the CMP Arles. It may not be used or transmitted to third parties without the written consent of the company.
All necessary precautions shall be taken to avoid disclosure.

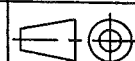
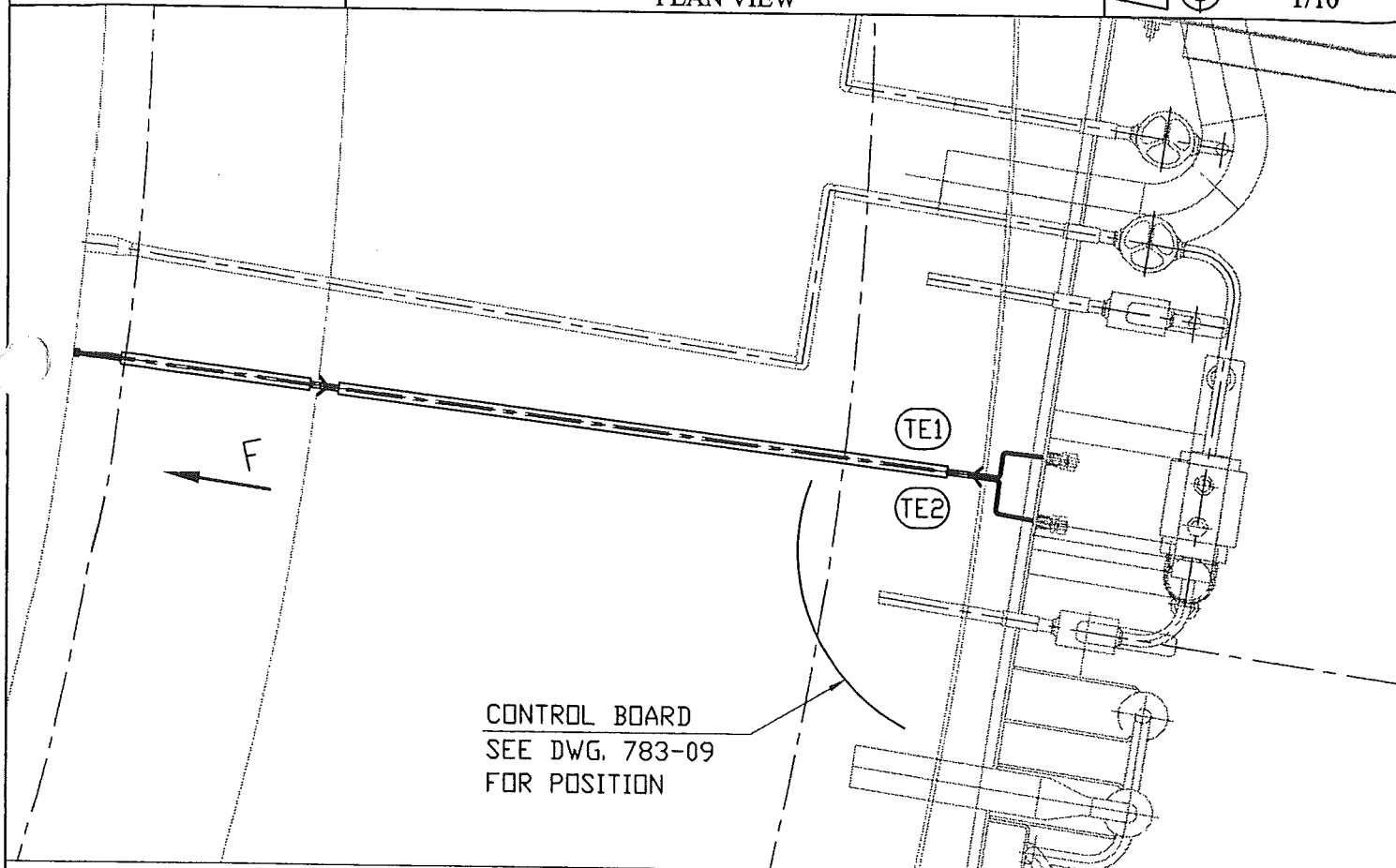
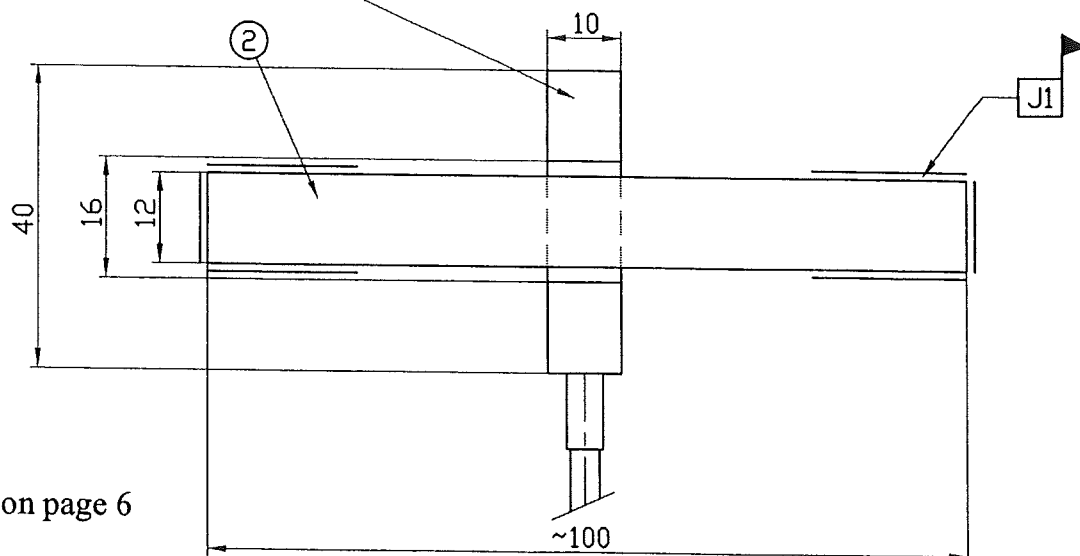
Dossier CMP Arles : 783**Client / Customer : AIR LIQUIDE AGS GmbH***Engineered System N° :***Page/Sheet 4/7****Rev 0****Plan N° : 783-10****TEMPERATURE TEST CONNECTION**
PLAN VIEW**Echelle/Scale**
1/10**1B** FOR TE2
1A FOR TE1**F VIEW**Welded joint J1 see WPS on page 6
For partlist see page 7**Ce document est la propriété de CMP Arles. Il ne pourra sans autorisation écrite être utilisé ou communiqué à des tiers, toutes précautions utiles seront prises pour éviter sa divulgation.***This document is the property of the CMP Arles. It may not be used or transmitted to third parties without the written consent of the company. All necessary precautions shall be taken to avoid disclosure.*

Dossier CMP Arles : 783

Page/Sheet 5/7

Client / Customer : AIR LIQUIDE AGS GmbH

Engineered System N° :

Rev 0

Plan N° : 783-10

TEMPERATURE TEST CONNECTION

DETAILS 1 TO 3

Echelle/Scale

DETAIL 1

Welded joints J2 to J4 see WPS on page 6
For partlist see page 7

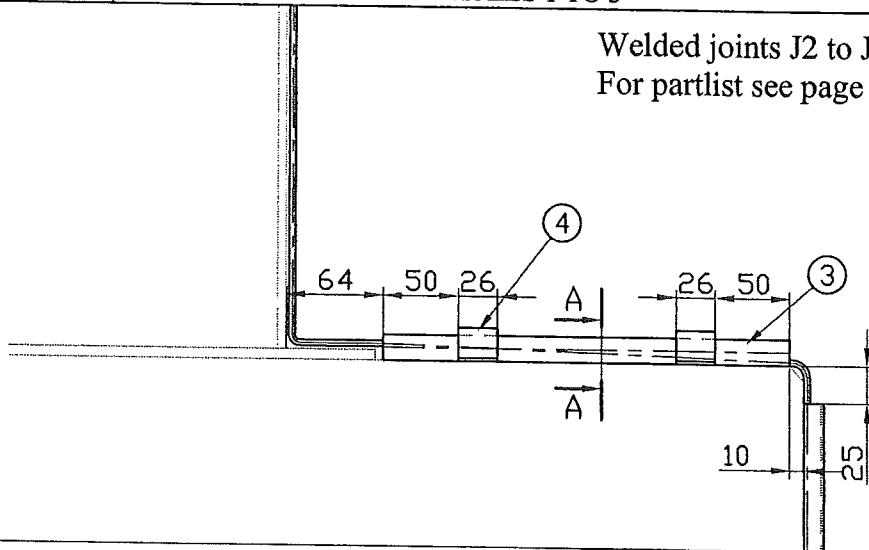

DETAIL 2

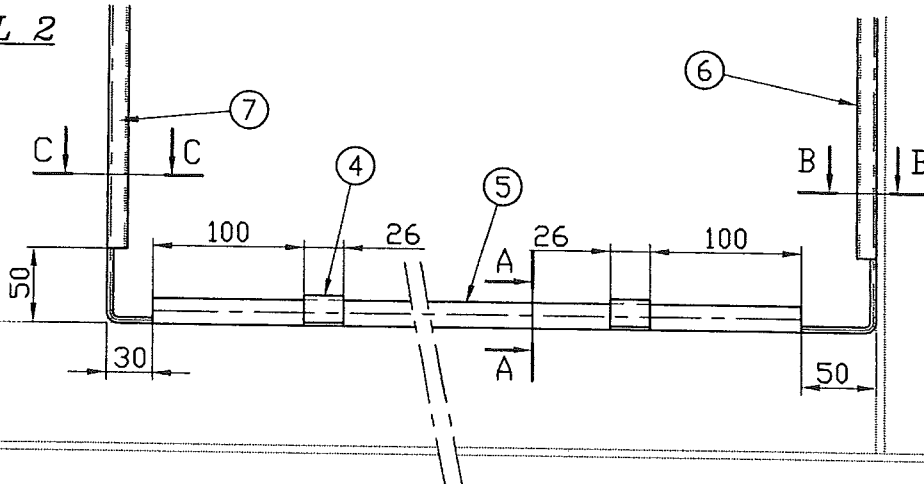

0.00 CMP

+3500 A.L. AGS

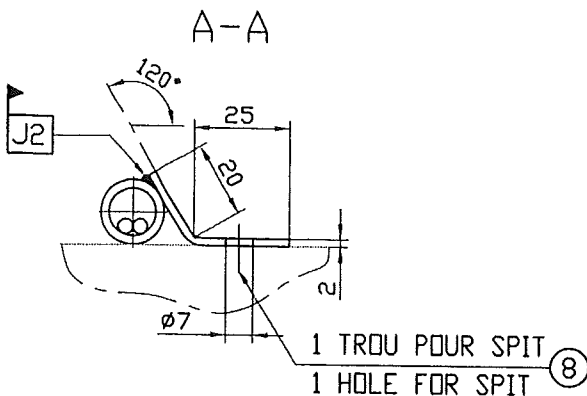

1 TROU POUR SPIT
1 HOLE FOR SPIT ⑧

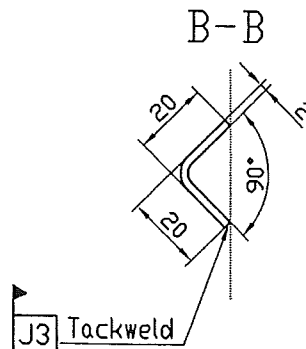

J3 Tackweld

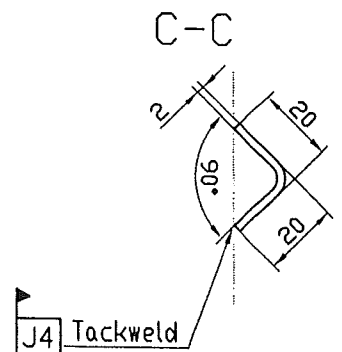

J4 Tackweld

Ce document est la propriété de CMP Arles. Il ne pourra sans autorisation écrite être utilisé ou communiqué à des tiers, toutes précautions utiles seront prises pour éviter sa divulgation.

This document is the property of the CMP Arles. It may not be used or transmitted to third parties without the written consent of the company.
All necessary precautions shall be taken to avoid disclosure.

*This document is the property of the CMP Arles. It may not be used or transmitted to third parties without the written consent of the company.
All necessary precautions shall be taken to avoid disclosure.*

1

* or equivalent

2

REP	Qté	DESIGNATION	rev	NORM/NUANCE	EN10204	POIDS NET (kg)	CERTIF N°
ITEM	Qty	DESIGNATION	rev	NORM/MATERIAL	CERTIF	NET WEIGHT	MSA EXP

SUPPLY BY CMP Arles

This document is the property of the CMP Arles. It may not be used or transmitted to third parties without the written consent of the company.